

# C. P. E. Bach Magnificat

wq 215

FLUTE 1<sup>o</sup>

Allegro  $\text{♩} = 4$

Flute I

- Measure 40: *mp* (mezzo-piano)
- Measure 55: *mp* (mezzo-piano)
- Measure 60: *f* (forte)
- Measure 65: *mf* (mezzo-forte)
- Measure 70: *mf* (mezzo-forte)
- Measure 75: *f* (forte)

C. P. E. Bach — Magnificat

The Orchestra Musician's  
CD-ROM LIBRARY™

4

Flute I

NO. 2. QUIA RESPEXIT

TACET

NO. 3. QUIA FECIT

TACET.

Flute I

NO. 4. ET MISERICORDIA EJUS.

ANDANTE

3

V.S.#

Flute I

*b*

*mf*

*p*

*cresc*

*f*

*50*

*70*

*80*

*100*

*Ando poco*

*Flute I*

NO. 5. FECIT POTENTIAM

TACET

NO. 6. DEPOSUIT POTENTES

TACET

Flute I

8

NO 7. SUSCEAT ISRAEL

*u3*

*Andante con Sordina*

*Flute I*

50

f

10

NO 8. GLORIA. TUTTI

Allegro di molto

Flute I

arco doppio  
50  
cresc  
ff

No 8. SICUT ERAT.

ALLA BREVE MODIO

mf  
10  
mp  
20  
mf  
30  
f  
mf  
V.S.

Flute I

12

*pp*

Flute I

100

*p*

*pp*

*poco*

*mp*

120

*mf*

130

*f*

140

*p*

*v.s.†*

Flute I

14

Flute I

20

mf

220

230

f

240

f

MISERICORDIA ETUS

*Adagio*

C. P. E. Bach  
Magnificat  
wq 215

FLUTE 2<sup>o</sup>

ALLEGRO

Flute II

15

50

55

70

*mp*

*mf*

*f*

*p*

*mf*

*f*

*mf*

V.S.

Flute II

NO 2. QUIA RESPEXIT

TACET

NO 3. QUIA FECIT

TACET

Flute II

NO. 4. ET MISERICORDIA EJUS.

AMANTINO 

*p*

*mf*

*p*

*f*

30

40

V.S.#

6  
Flute II

Flute II

NO. 5. FEUIT POTENTIAM

TACET

NO. 6. DEPOSIT POTENTES.

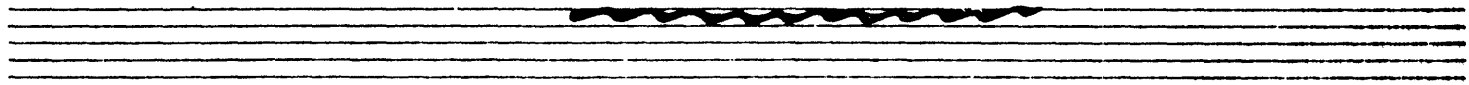

TACET

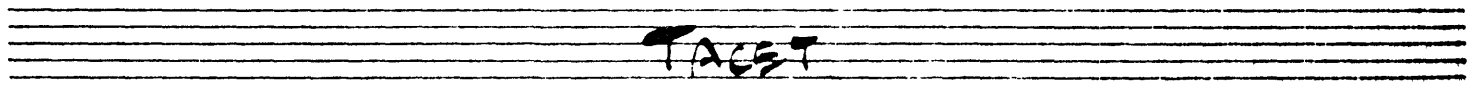

Flute II

NO 7. SUSCEPIT ISRAEL

*Andante con Sordini*

9  
*Flute II*

10  
7/2

No. 8 GLORIA TUTTI

*Allargo di molto*

11  
7/2

40

NO 9 Sicut erat

ALLA BENE Moderato

12.

Flute II

13.  
Flute II

14  
Flute II

- Measure 14: *mf* (mezzo-forte)
- Measure 15: *f* (forte)
- Measure 140: *p* (piano)
- Measure 150: *p* (piano)
- Measure 160: *f* (forte)
- Measure 165: *p* (piano)
- Measure 170: *mf* (mezzo-forte)

15  
*Flute II*

16.  
Flute II

230

*f*

ET MISERICORDIA eius.

ADAGIO

*p*

*Sua*

*ff*

*p*

Flute II
