

Maurice Ravel  
Daphnis et Chloé, Suite No. 2

CLARINETTES

En LA

155 Lent

C. B.

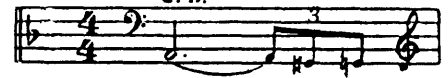

CLARINETTES

157

2 158 19

*pp*  
*expressif*

A single staff of music for measure 158. It features a melodic line with a dynamic marking of *pp* and the instruction *expressif*.

159

*p*

160

*mf*

161

*p*

*p*

CLARINETTES

CLARINETTES

*dim. sempre*

164

*Soli* *p*

1 *p*

6

165

*f*

*dim.*

*dim.*

6

CLARINETTES

2<sup>o</sup>  
*p*  
*dim.*

166  
*pp*

1<sup>o</sup> 167

1  
*p*  
*cresc.*

*mf*  
*cresc.*

*f* *cresc.*

CLARINETTES

168

*ff*

*dim.*

169

Retenez 170

Solo *pp*

171 3 1<sup>o</sup> Solo 172 Lent 4 173 1

Très ralenti. 174 au Mouv! Cédez très peu au Mouv!

Solo Cedez pressez 175 Retenez 176 Très lent.

*p* *expressif* 3 *mp* *ppp* 9

**CLARINETTES**

**177** 6 Fl. Solo **Retenu légèrement**

**178** Rall. **au Mouvt** Cl. **Retenu**

**179** au Mouvt! **Pressez** **au Mouvt! Pressez** **au Mouvt**

**180** Vif **181** 2 Fl.

**182** Un peu plus animé. Cl.

**183** En animant toujours davantage.

**184** au 1<sup>er</sup> Mouvt! (vif) avec un peu plus de langueur **185** Animez un peu. **186** En animant toujours

**187** Moins animé

CLARINETTES

188 **Très lent.** 189  $\text{♩} = 80$

Fl. *pp*

**Cédez très peu. Pressez Plus lent.** 190 **au Mouv!** **Cédez très peu.**

1 *pp* *<f>* *pp* *<mf>* *pp*

**Pressez Plus lent** 191 **Même mouv!** **Retenez peu à peu.**

(plus lent.) vous

1 *p* *<ff>* *pp* *<mf>* 2

**au Mouv!** 192

Cl. *mp* *p* 1 *pp*

**Lent** 193

2. *pp* 3

CLARINETTES

Animé

194

195

Lent

Animé

196

197

Fl.

Cl. 3

198

à 2

199

200

Pte Cl. en Mi<sup>b</sup>

CLARINETTES

**1<sup>re</sup> Cl.** **201** **2<sup>e</sup> Cl.**

*mf* *pp*

**Piano** *p* *mp* *p*

**202** *mf cresc.* *f*

**203** *ff*

**204** **Fl.**

CLARINETTES

CLARINETTES

209

mf ff p sub.

2 3

4

a2

fff

210

1 2

Cl. B. 1<sup>re</sup> Cl.

pp

211

p p

212

mp mf

2

CLARINETTES

pp

213

p

214

mf

a 2

p

mf

215

f

f

p

216

ff

p

CLARINETTES

Maurice Ravel  
Daphnis et Chloé, Suite No. 2

2

PETITE CLARINETTE

in MI $\flat$

155 **Lent**  
velles

156 C. B.

157 velles Pte Cl. mf f

158 dim. 6 159 Cl.

160 Pte Cl. en MI $\flat$  sur la scène en s'éloignant mf 2 Htb.

161 velle Pte Cl. p

162

cresc.

PETITE CLARINETTE

163 *f dim sempre*

164 *mf*

165 *f*

166 *dim. sempre*

167 Bons vous

Pte Cl. *f*

168 *ff*

169 4 170 ret. 4 171 3 Cl. Solo

172 Lent 4 173 1 Très ralenti 174 au Mouv! Cédez très peu. 175 au Mouv! 1

Cédez Pressez 175 Fl.

PETITE CLARINETTE

Retenez, **176** Très lent. *Fl. Solo*

**177** Retenu légèrement Rall. **178** au Mouv! Retenu **179** au Mouv! Pressez

au Mouv! Pressez *tr.* **180** Vif **181** **182** Un peu plus animé. **183** En animant

toujours davantage. **184** au 1<sup>er</sup> M. (vif)

avec un peu plus de langueur. **185** Animez un peu **186** En animant toujours **187** Moins animé

**188** Très lent. *Fl.* **189** ♩ = 80

Cédez très peu. Pressez Plus lent. **190** au Mouv! *Fl.* Cédez très peu.

Pressez Plus lent **191** Même mouv! Retenez peu à peu *Von Solo*

**192** au Mouv! *Fl.*

**193** Lent *Pte Cl.* **194** Animé

PETITE CLARINETTE

195 *Lent* *ff* *Animé* 196

197 Fl. 2

198 Pte Cl. *ff*

199 Fl. Htb.

200 Pte Cl. Solo *très en dehors* *vous* *mf*

201 *mf* *pp*

202 *f* *p*

203 *mf* *f* *ff*

PETITE CLARINETTE

1 **204** 5 **205** Bois

P<sup>te</sup> Cl. **206** 3 Bois P<sup>te</sup> Cl.

*p* *mf* *mf*

*f* *f* *ff*

**208** *f* *p sub.* *f* *p* *f*

*mf* *ff* *mf* *ff* *p sub.* **209** 3

Fl. P<sup>te</sup> Cl. *f* *fff*

**210** 4 5

Fl. Solo **211** 5 **212** Fl.

Cl.

**213** 1

H<sup>rb</sup>

**214** P<sup>te</sup> Cl. *mf* *p*

PETITE CLARINETTE

# Maurice Ravel

## Daphnis et Chloé, Suite No. 2

### CLARINETTE BASSE

En SI  $\flat$

155 *Lent* *vellus*

156

Cl. B.

*pp* *cresc. poco a poco*

157 *f*

158 *p* *pp* *1*

159 *p*

160 *mf*

161 *p* *bons* *2*

162 *p*

163 *f*

164 *pp* *p*

CLARINETTE BASSE

165 3 *mf* 166

*p* *pp*

1 167 Solo *pp*

*p* *p cresc.* *f*

1 168 169 *ff* *dim.*

Solo *mp dim.*

Ret. 1 170 1 171 6 172 Lent 4

*p* *pp* *mp*

173 1 Très ralenti 174 3 au Mouv! 1 Cédez très peu au Mouv! Fl. Solo 1 Cédez Pressez.

175 1 Fl. Retenez, 176 10 Très lent. 177 Fl. 3

3

CLARINETTE BASSE

Retenu légèrement. Rall. **178** au Mouvt retenu **179** au Mouvt! Pressez

au Mouvt Pressez au Mouvt **180** Vif

**181** Fl. **182** Un peu plus animé.

**183** En animant toujours davantage. **184** au Mouvt! (vif)

avec un peu plus de langueur. **185** Animez un peu.

**186** En animant toujours.

**187** Moins animé. **188** Très lent. Fl. en Sol

**189** Cl. B. Cédez très peu Pressez Plus lent **190** au Mouvt! Cédez très peu

Pressez Plus lent. **191** Même mouv!(plus lent) Retenez peu

à peu **192** au Mouvt! Cl.

**193** Lent Cl. B. **194** Animé

CLARINETTE BASSE

195 *Lent animé* Fl. 3 1

196 Cl. B. *pp*

197 2 *p* *mf*

198 *mf* *ff*

199 Cl. B. *ff* *p* 1 3

200 Htb. 3 201 4 Fl.

202 Cl. B. *p* *f*

203 *f* *ff*

204 2 Fl.

205 *pte Fl.* Cl. B. *p* *f* *pp*

206 *mf* *f* *mf* 2

CLARINETTE BASSE

CLARINETTE BASSE

215

Fl.

*p*

216

*p*

217

*ff*

*ff*

*p*

218

*ff*

*p*

219

220

*ff*

221

*p*

*mf*

*ff*

2 3 4 5 6

# Maurice Ravel

## Daphnis et Chloé, Suite No. 2

### PETITE CLARINETTE sur la scène

**155** Tacet jusqu'à **159** P<sup>te</sup> Fl. sur la scène

En Mib

**Cl. à l'Orchestre**

**160** P<sup>te</sup> Cl. sur la scène *en s'éloignant* Le reste Tacet

*mf* 9 2 2