

Maurice Ravel Rhapsodie Espagnole

CLARINETTES

I.. Prélude à la nuit

Très modéré

En SI b

1 Altos 2ds vons

2 Altos CL. *p expressif* *pp*

3 10 *pp* *ppp* *p*

4 *pp* *mf* *Un peu ralenti* *au Mouvt* *Un peu ralenti*

CLARINETTES

5

Un peu ralenti

1

p

pp subito

pp

3

6

SOLI

Cadenza

6

6

6

6

6

6

4

Très ralenti

7 1^{er} Mouvt (Très calme)

Rall.

8 bons Cadenza

(long)

pp

5

2

9

Cors et Fl.

vons

8

Fl.

CL.

ppp

2

attacca

CLARINETTES

II.. Malagueña

En SI \flat Assez vif $\text{\textit{v}}\text{\textit{e}}\text{\textit{l}}\text{\textit{l}}\text{\textit{e}}$ **1** CL. 1^o *pp*

2 $\text{\textit{1}}^{\text{\textit{o}}}$ $\text{\textit{1}}^{\text{\textit{o}}}$

3 $\text{\textit{1}}^{\text{\textit{o}}}$ *pp*

4 $\text{\textit{1}}^{\text{\textit{o}}}$ **5** *p* *ppp*

6 $\text{\textit{1}}^{\text{\textit{o}}}$ *ppp* **7** Subitement moins *f* *pp*

animé Retenu **8** au Mouvt Assez animé *p* $\text{\textit{1}}$ $\text{\textit{1}}$ $\text{\textit{2}}$

(la petite note sur le temps) **9** *p* *p* $\text{\textit{2}}$

CLARINETTES

10

11

Animez

12

Assez lent
C.ang

Rall.

13

au Mouvt (Assez lent)

14

1er Mouvt (Assez animé)

15

Sarrus.

Sans ralentir

CL.

CLARINETTES

III.. Habanera (1895)

Assez lent et d'un rythme las

En LA

IV. Feria

Assez animé

En SI^b

1

2

3

4

5

à 2

CLARINETTES

6

ff

p

7

p

8 1er Htb

4

CL. **9**

p

p mf

CLARINETTES

Ral. beaucoup

12 Très modéré
CL. en LA

Un peu retenu

13 au Mouvt

CLARINETTES

Ral. au Mouvt Ral. au Mouvt Ral.

SOLO

1 1 1

p *p*

au Mouvt Ral. au Mouvt

5 3 3

p

Ral. 14 au Mouvt 15

(h) 3 1 1 2

pp *pp* *mf*

Un peu plus animé 16 au Mouvt 17 Un peu plus animé

2 3 1 2

p *p* *f* *mf* *p*

Changez en SI b

18 Cl. en SI b

3 1

pp *p*

19 Mouvt du début 20

2 1

ppp

CLARINETTES

CLARINETTES

24

25

26 Un peu retenu

27 Plus animé

CLARINETTES

28

29

30

31 De plus en plus animé

32 Un peu retenu au Mouvt

Maurice Ravel Rhapsodie Espagnole

CLARINETTE BASSE

I. - Prélude à la nuit

En SI \flat *Très modéré*

1 6 2 8 3 Cl.
4 Fl. H \flat

Un peu ral. au Mouvt Un peu ral. 5 TACET
CL.B. 2 pp attacca

II. - Malagueña

En SI \flat *Assez vif*
velles

1 1 2 1 2 1 3 1 4 1 5 1 6 7 Subitement moins animé
CL.B. 1re Cl. CL.B. p pp

retenu 1 8 au Mouvt 1re Cl. (La petite note sur le temps) 9 4

CLARINETTE BASSE

10

2 5

p *pp*

11 Animez *f*

12 Assez lent 4

Cor ang. 13 au Mouvt (Assez lent) *ppp* CL.B. 2

14 1^{er} Mouvt (Assez animé) *pp* 1^{re} Cl. CL.B.

15 1 4 *ppp*

III. Habanera (1895)

Assez lent et d'un rythme las

En LA

6 1 2 1^{re} Cl.

2 CL.B. 1 3 6 4 5

5 1^{re} Cl. CL.B. SOLO 6 1

7 1 *mf*

8 Cédez 3 à peine 1 au Mouvt 9 1 *mf*

10 4 11 6 *mf*

IV. Feria

Assez animé

En SI \flat

5 1^{re} Cl. CL. B. 5 1^{re} Cl. 8

CL. B. 3 6 1^{re} Cl. CL. B. 2 4 6

5 4 1^{re} Cl. CL. B. 3 3 3 3 3 3

6 *ff*

3 7 4 8 8 9 1 1^{re} Cl.

CL. B. *mf*

10 *f*

ff

11 *ff* *p* Changez en LA *ral. beaucoup* 1 2 3

CLARINETTE BASSE

12 Très modéré
CL.B. en LA

pp

Un peu retenu **13** au Mouvt

ral. 1 au Mouvt 1 ral. 1 au Mouvt 1 ral. 1 au Mouvt 1 ral. 1

au Mouvt ral 1 **14** au Mouvt 2 **15** 1 1

Un peu plus animé **16** au Mouvt 3 **17** 1 1 Changez en SI^b 3

p *f* *mf*

18 5 **19** Mouvt du début Fl. 8 **20** CL.B. en SI^b *pp*

21 1 3 *p* *pp* *f*

22 6 1^{re} Cl. **23** CL.B. *mf*

24 *tr*

ff *f* *ff* *p* *ff* *f* *ff*

CLARINETTE BASSE

25

26 Un peu retenu

27 Plus animé

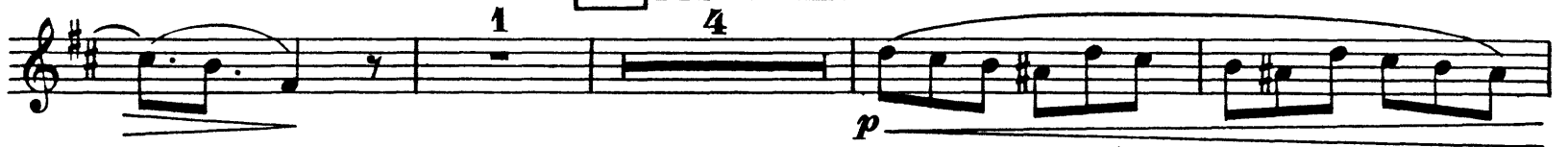

28

29

30

31 De plus en plus animé

32 Un peu retenu

