

Peter Ilyich Tchaikovsky
The Nutcracker, Op. 71

Fagotto I

Overture

Allegro giusto

FL. I

1 9 *cresc.* 1

4 2 *mf*

3 15 *f* 4

1 5 2 *mp* *mp* *f* *pp* *cresc.*

5 *ff* *pesante*

6 *p*

7 13 *mf* *mp* *p*

2 *pp* *pp* *pp*

p *cresc.* *mf*

8 15 *fls.* 11

cresc. *f*

9 *fl. I gva*

pp cresc. *ff*

sempre ff

ACT ONE

1 Scene

Allegro non troppo
10

10

p

5

mf = f *mf = f* *ff*

11

f

Poco più sostenuto

12

p scherz. 7

Fagotto I

13

14 *Tempo I*

15 *Più moderato*

16 *Allegro vivace*

mf *p* *mf cresc.* *f* *p* *mf* *f* *pp 3* *p 3* *p 3* *p 6* *mp 6* *mf cresc.* *ff 3* *pp* *sempre stacc.* *cresc.* *mf* *sim.* *cresc.* *dim.*

Fagotto I

2 Marche

Tchaikovsky — The Nutcracker, Op. 71
Fagotto I

The Orchestra Musician's
CD-ROM LIBRARY™

6

21

mf

mf

f

mf

mf

f

f

3

sf

mf

sim.

22

cresc.

f

ff

f

3

sf

f

3

sf

cresc.

6

mf

23

f

3

sf

f

3

sf

sim.

cresc.

f

ff

f

3

sf

sim.

cresc.

f

ff

Fagotto I

3 Petit Galop

Presto

20 **24** 7 *cl.s.*

p cresc *f*

p cresc *mf* *ff* *sempre ff* *pesante*

sf *ff* *sempre ff*

f *ff*

25 *Andante*

26 *Allegro* 17

Fagotto I

27 *ff*

cresc.

28 *ff*

mf

29 *f ff*

4 Scene Dansante *Andantino* 30 31 string.

Allegro vivo 13 32 3 6

OBS.

33 *Andantino sostenuto ff*

Fagotto I

34 Più andante
6

mf cresc. molto **ff**

35 Allegro molto vivace

p *sim.* *cresc.* **f**

36

p poco cresc. *mf* *p poco cresc.*

Molto più presto

mf **f** *cresc.* **ff**

37 *Tempo di Valse*

p cresc.

38

f

39

mf

40

poco cresc. mf

41 *Presto*

p

42

p

43

mf p sempre p

5 Scene et Danse Gross - Vater

Fagotto I

46 poco animando

p *più f* *mf* *rit.* *mf*

47 Tempo I *f* *stacc.*

mp *p* *mf*

cresc. *mf* *2*

molto rit. 1 48 Andantino 4 poco accel. 5 rit. 2 Tempo I poco accel. 6

49 Più allegro *Cor. ING.* *rit.* *mp* Tempo I poco accel. 2 50 5

rit. 51 Più mosso 2 poco accel. 2 *as.* *mf cresc.* *f* *ff*

52 Moderato assai string. 9 4 53 Andante *f*

mf *mp*

Fagotto I

L'istesso tempo

54

dim. pp p

55 Più mosso 6 f

56 Tempo I 16

57 Più mosso

57 Più mosso

pp cresc. *f* *sf* *sf* *sf*

58 L'istesso tempo 3

58 L'istesso tempo

sf *mp* poco cresc.

mf *cresc.* *ff*

59

59

f

60

60

Allegro vivaciss.

61 3 1 2

Tempo I D.S.

61 3 1 2

fine. *f*

6 Scene

Allegro semplice **62** *p* *mp*

63 *p* *pp*

64 rit. molto *d* *pp* a tempo *p* *pp*

65 Moderato con moto *ppp* **66** *ppp*

66a *vcl.*

67 Allegro giusto sim. *p* *cresc.* *ff*

68 Più allegro *mf* *p* *ff* *faq. I*

69 8 70 2

cresc.

mf cresc. *f* *ff* *p cresc.* *Moderato assai* *pp*

4 *pp poco a poco cresc.*

72 *mf cresc.* 8

73 *ff p cresc.*

ff cresc. *fff*

74 *f p cresc.* *cresc. molto*

ff cresc. *fff cresc.*

75 7 1

Tchaikovsky — The Nutcracker, Op. 71
Fagotto I

7 Scene

Allegro vivo

76

ff marc.

Pochiss. più mosso

77

78

ff sf

sf sempre ff

79

80 6

ff *ff marc.*

2 1 81

ff *ff*

1

fff

82₁

ff *sf*

sf *sempre ff*

83

ff

84

sempreff

7

Fagotto I

1 *ff* **85** *f*

8

mf

p

85a

Andante
10

86

8 Scene

VEL.

86a

cresc.

ff

87

ff

88

ff

89

ff

con tutta forza

90

mf *mp*

f *ff dim.*

Tempo *p* di Valse, ma con moto

9 Valse des Flocons de Neige

p

3

91 16

92 12

93 8

p Fl. I

94 8

95

p Fl. I
Cl. I

mf

mf

mf

97

mf

98

mf

Tchaikovsky — The Nutcracker, Op. 71
Fagotto I

The Orchestra Musician's
CD-ROM LIBRARY™

20

mf *cresc.* f

mf p

100 p

poco *cresc.* mf p ff

p ff

p p 3 3

102 p

103 p poco *cresc.*

104 16 mf

Fagotto I

105 *f* *cresc.* *ff*

f *cresc.*

ff *ff*

106 *f*

107

108 *ff* *Presto* *p cresc.*

f *ff* *fff* *p cresc.*

109 *ff* *fff* 15

Tchaikovsky — The Nutcracker, Op. 71
Fagotto I

110 *p cresc.* *f* *ff* *ff*

111 *p cresc.* *f* *ff*

pp cresc. *mf cresc.* *ff*

112 *pp cresc.* *mf cresc.* *ff*

Poco meno

113 *p*

114

115 *pp cresc.* *mf*

116 *cresc.* *ff* *3*

ACT 2

No 10 Scene

Andante

Tchaikovsky — The Nutcracker, Op. 71

Fagotto I

The Orchestra Musician's
CD-ROM LIBRARY™

24

ff cresc fff

2 6

pp p p

mp pp mp

pp pp

8 Andante con moto Solo

No 11 Scene p mf

p poco cresc mf

9 5 10 Un poco animando

p ff

11

Fagotto I

12 Moderato

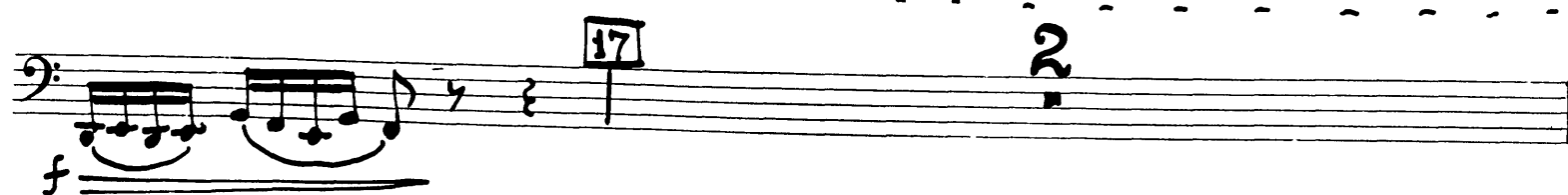
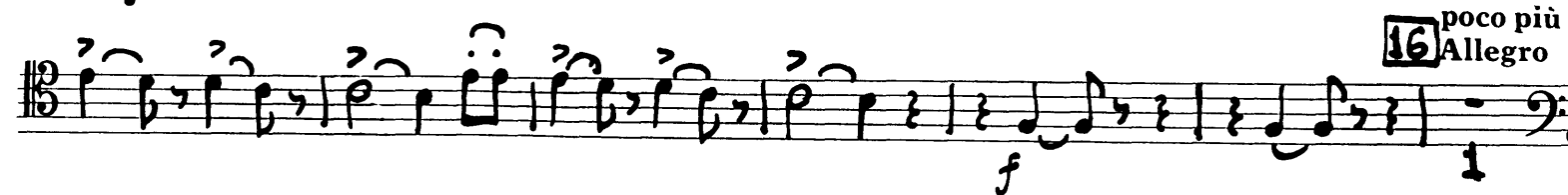
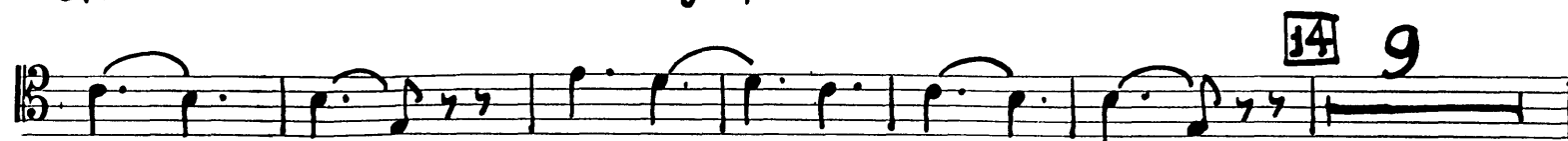

Tchaikovsky — The Nutcracker, Op. 71

The Orchestra Musician's
CD-ROM LIBRARY™

Fagotto I

No12 Divertissement

Allegro Brillante

a. Le Chocolat

12 4 3

Clar 1 Bass Clar.

22

f

23 15 24 4

Flutes ff

Più mosso

25 4

ff

Fagotto I

b. Le Café *Commodo* 4 9 26 Vlni

Clar. Cor. Ing.

14 27 *p*

p 28 *cresc* - - - *mf*

dim *p* *mf* *dim* - - -

dim - - - *p* *pp*

29 8 7 *oboe*

30 *Cor Ing* *Flutes* *mf* *cresc* *f* *p*

31 *p*

p *pp*

pp *morendo* - - - *ppppp*

c Le Thé

Allegro moderato

1 2 3 4

5 6 7 8

9 10 32 11 12

13 14 15 16

17 18 33 19 20

21 22 23 24

25 26 27 28

29 30 31

mf

Sempre mf

Cresc *ff*

Tchaikovsky — The Nutcracker, Op. 71
Fagotto I

The Orchestra Musician's
CD-ROM LIBRARY™

30

Tempo di Trépak, molto Vivace

d. Trépak

sempre *fff*

Prestissimo

e. Danse des mirlitons

Andantino

6

pp mf

37 8 38 4

Cor Inglese Bass Clar.

2 39 14 Clar 1 f

40 7

1 2 3 4 5

6 7 8 9 41 12

F1. p cresc f f

Fagotto I

f. La Mère Gigogne et les polichinelles

Allegro giocoso

3

Tchaikovsky — The Nutcracker, Op. 71

Fagotto 1

Fagotto I

47

48

49 Allegro Vivo

50

50a

poco più

No 13 Valse des Fleurs

Tempo di Valse

Tchaikovsky — The Nutcracker, Op. 71

The Orchestra Musician's
CD-ROM LIBRARY™

Fagotto I

36

55 *vln1* *ff* 3 3

10 3 *sf* 20 *mf* *sf* *ff* 56 16

Horns 12 57 *vln1* *ff* 3

3 10 20 *sf* *mf* *sf* *ff*

58 *pp*

p *pp*

59 *mf*

p

mf

Tchaikovsky — The Nutcracker, Op. 71
Fagotto I

The Orchestra Musician's
CD-ROM LIBRARY™

38

3 3

3 1^o 3 2^o

63 sf ff sf mf

8

64 pp cresc poco a poco - - - - - mp < mf cresc - - - - -

65 fff

ff ff p Crescendo - - - - -

Tchaikovsky — The Nutcracker, Op. 71
Fagotto I

NO 14. PAS DE DEUX. *Andante maestoso.* 68

13 Fl. Cl.

ff *poco string.*
Bsn. II

69 *Poco più mosso.* 70 *Incalzando*

8 1 *p*

Vh. I. Vla. *animando*

ff

cre . . . scen . . . do

Riten.

71 *Tempo 1^{mo}*

1 *ff marcato*

poco string.

5 *cre . . . scen . . .*

do

72 *Tempo 1^{mo}* 73

ffff *f*

Tchaikovsky — The Nutcracker, Op. 71
Fagotto I

Tempo di Tarantello

VARIATION I. Musical score for Fagotto I, measures 77-80. The key signature changes to two sharps (F# and C#), and the time signature changes to 6/8. Measure 77 starts with a half note G2 (marked *mf*). Measures 78, 79, and 80 continue with half notes A2, B2, and C3 respectively. Measure 81 begins with a boxed measure number '75' and contains a half note G2, followed by eighth notes A2, B2, and C3, and a quarter rest. Measure 82 consists of a half note G2 and a half note A2 (marked with a '7' above it).

Tchaikovsky — The Nutcracker, Op. 71
Fagotto I

The Orchestra Musician's
CD-ROM LIBRARY™

42

mf

76

cresc.

f

Andante ma non troppo.

VARIATION II.

4

Celeste.

Bass Clar.

77

7

p

mf

pp

2

pp

p

3

Celeste solo

78

11

79

3

Presto.

8

80

Flutes.

Tchaikovsky — The Nutcracker, Op. 71
Fagotto I

9

Flutes. *p*

Vivace assai.

CODA.

11 *p* 81 7 *p*

p *poco* *a* *poco* *cresc.*

82

f 82

sf

p *f* 3 *cre - - scen - - do* *v.s.*

Tchaikovsky — The Nutcracker, Op. 71
Fagotto I

The Orchestra Musician's
CD-ROM LIBRARY™

44

83

ff mf

mf cresc.

84

ff ——— *mf* cre . . . scen do

85

ff f

cresc.

ff

The Orchestra Music
CD-ROM LIBRARY™

Tchaikovsky — The Nutcracker, Op. 71

Fagotto I

45

Nº 15

Finale.

No 15 Valse Finale et Apothéose

Tempo di Valse

Tchaikovsky — The Nutcracker, Op. 71
Fagotto I

The Orchestra Musician's
CD-ROM LIBRARY™

48

92

p

mp

93

mf

p

cresc - - - - -

94

ff

sf mp

cresc - - - - -

attacca

L' Apothéose *molto meno*

Tchaikovsky — The Nutcracker, Op. 71

The Orchestra Musician's
CD-ROM LIBRARY™

Fagotto I

50

Peter Ilyich Tchaikovsky
The Nutcracker, Op. 71

Fagotto II

Overture

Allegro giusto 16

1 9 cl. >

4 2 mf

3 16 4 5 cresc. f fag. I

1 5 f pp cresc.

5 ff pesante

6 p

mf mp p

4 7 9 cl. >

pp pp

2 p cresc. mf

8 15 FLS. 11

cresc. *f*

9 4 *pp* *cresc.* *ff*

sempre ff

ACT ONE

1 Scene

Allegro non troppo 10

11 12 13 string.

p *f* *f* *f*

mf cresc. *f*

Tchaikovsky — The Nutcracker, Op. 71
Fagotto II

The Orchestra Musician's
CD-ROM LIBRARY™

Tempo I Più mod^{to}

14 *f*

15 *pp* *p* *p* *p*

mp *mf cresc.*

16 Allegro vivace sempre stacc.

pp *cresc.*

mf *2* *2* *2* *2* *2*

sim. *f* *dim.*

p *poco a poco cresc.*

17 Meno **18**

9 *8*

Fagotto II

2 Marche

Tempo di marcia viva

pp

mf

19

9

VCL. PIZZ.

1

arco

20

3

pp

mf

8

21

mf

mf marc.

f

mf

marc.

f

f

3

sf

f

3

mf

sim.

22

cresc.

f

ff

f

3

sf

f

3

sf

mf

sim.

cresc.

6

ff

Tchaikovsky — The Nutcracker, Op. 71
Fagotto II

The Orchestra Musician's
CD-ROM LIBRARY™

6

23

mf *f* *sfz* *f* *sf* *f* *sfz* *f* *sf*

sfz *mf* *sim.* *cresc.*

f *ff* *f* *sf* *f* *sf*

sim. *cresc.* *f* *ff*

3 Petit Galop

Presto 20 24 *cls.*

1 4

p *mf* *ff*

2 25 *Andante* *f* *pesante*

f *ff* *sf* *ff*

sempre ff

26 *Allegro* 17 **27**

ff

p

cresc.

28

ff

mf

29

cresc.

f

f

Andantino **30**

4 Scene Dansante

31 *string.* 3 *Allegro vivo* 4 *FLS.* 4 *BRASS.* 5 **32** 3 *cls.*

mf

cresc.

HOANS. 3

Tchaikovsky — The Nutcracker, Op. 71
Fagotto II

The Orchestra Musician's
CD-ROM LIBRARY™

8

33 *Andantino sostenuto*
ff

34 *Più andante*
ff

35 *Allegro molto vivace*
p *Sim.* *cresc.*

36
f *p* *cresc.*

37 *Tempo di Valse*
mf *f* *cresc.*

38
cresc. *f* *ff*

Tchaikovsky — The Nutcracker, Op. 71
Fagotto II

37

p

ff

39

mf

p

40

p

poco cresc.

mf

41

mf

Presto

8

Tchaikovsky — The Nutcracker, Op. 71
Fagotto II

The Orchestra Musician's
CD-ROM LIBRARY™

10

42

p

pp

43

cresc. *mf* *p*

sempre p *cresc.*

44

f *mf* *cresc.* *ff*

ff

45

p *cresc.* *f*

mf *cresc.* *ff*

Andante
(Tpo. di Valse)

5 Scene et Danse Gross-Vater

p

2

10

p

Fagotto II

46 Poco animando

47 Tempo I

48 Andantino

49 Più allegro

50 Tempo I

51 Più mosso

52 Moderato assai

Tchaikovsky — The Nutcracker, Op. 71
Fagotto II

53 Andante
1
f

54 L'istesso tempo
mp *dim.* *pp* *p* *mf*

55 Più mosso
6
f

56 Tempo I
16
pp *cresc.* *f*

57 Più mosso

58 L'istesso tempo
3
mp

poco cresc. *mf* *cresc.*

59 Tempo di Gross. Vater
ff *f*

60

Tchaikovsky — The Nutcracker, Op. 71

Fagotto II

61 *Allegro vivaciss.* *Tempo I*
3 1 1 2
Dal $\frac{3}{8}$
fine *f*

6 Scene

Allegro semplice 62 8 63 8

HORN. I

64 *rit. molto* *a tempo*
p *pp* *p* *pp*

65 *Moderato con moto* 4 66 2
ppp *ppp*

5 66a 5 VCL. Hr. Tr. Tromb. Timp. 67 *Allegro giusto*
p

sim. *cresc.*

cresc. *mf* 68 *Più allegro* 3
ff

Tchaikovsky — The Nutcracker, Op. 71
Fagotto II

The Orchestra Musician's
CD-ROM LIBRARY™

14

- Measure 69: *f*, *p*, *cresc.*
- Measure 70: *f*, *cresc.*
- Measure 71: *mf cresc.*, *f*, *ff*, *pp*
- Measure 72: *pp*, *cresc.*, *mf*
- Measure 73: *cresc.*, *ff*, *p*, *sim.*
- Measure 74: *ff*, *cresc.*, *fff*, *ff*
- Measure 75: *p cresc.*, *cresc. molto*, *ff*

Fagotto II

7 Scene

Allegro vivo

76

5

Pochiss. più mosso

77

5

78

2

79

80

6

ff

ff

ff

ff

sempre ff

ff

sempre fff

ff

Tchaikovsky — The Nutcracker, Op. 71
Fagotto II

The Orchestra Musician's
CD-ROM LIBRARY™

2 1

ff marc. *ff*

81 1

82 1 *ff* *sf*

sf *sempre ff*

83 *ff*

ff

84 *sempre fff*

sempre fff

7

1

85 *fff* 3 3

3 3 8

f **85a** *mf* **86** *p*

8 Scene *vcl.*

86a *f*

cresc. *fff*

87 *fff*

88 *fff* 5

89 *fff* 3 3

con tutta forza **90** 4

Fagotto II

p *cresc.* *f* *ff dim.* Tempo di Valse, *p* ma con moto

9 Valse des Flocons de Neige

p

3 [91] 16 [92] 12 [93] 8

[94] 8 [95] *p* *cls.*

5 [96] *mf*

[97] *mf*

[98] *mf*

[99] *mf* [98]

[100] *mf* [98]

mf *cresc.* *f*

Fagotto II

99

mf p

100

p p

101

poco cresc. mf p ff

p ff

102

p p 3 3

p

103

p

104

poco cresc. mf 16

Tchaikovsky — The Nutcracker, Op. 71
Fagotto II

105

f *cresc.* *ff*

f *cresc.* *ff*

ff

106

ff

107

ff

108 Presto
2

p cresc. *f* *ff* *fff* *p cresc.*

109 15

f *ff* *fff*

110

p cresc. *f* *ff* *fff* *p cresc.*

111

f *ff*

pp cresc. mf cresc. ff 112

pp cresc. mf cresc. ff

113 Poco meno 3 p 114

115 6 obs pp cresc. mf cresc. ff 116

BRARY™

ACT 2

No 10 Scene

Andante

1° 1 2° 1

2 7

1° 1 2° 1

Flute

mf dim

p p. cresc. ... mf f

1 2 3 4 5 6

7 8 9 10 11 12

13 14 15 16

ff

5

5

4

p mp

Tchaikovsky — The Nutcracker, Op. 71

Fagotto II

The Orchestra Musician's
CD-ROM LIBRARY™

24

ff cresc

fff

fff Fag 1 pp pp p

p

pp

Andante con moto

No 11 Scene

pp p Fag 1

pp p

ff

ff

ff

Fagotto II

Moderato

12 *ff*

p *cresc.*

f *p* *ppp* *cresc.*

13

14 9

Fag. 1 15 *Allegro Agitato* 8 *f* 16 *poco più Allegro* 1

p *sf > p* *p* *sf > p*

p *cresc.*

17 2

f

Tchaikovsky — The Nutcracker, Op. 71

Fagotto II

The Orchestra Musician's
CD-ROM LIBRARY™

18 *mp cresc* *f* *ff* *fff*
Tempo Precedente

19 *ff*

20 *f* *mf* *ff*

21 *f* *ff*

5

4

2

No 12 Divertissement

Allegro Brillante 12

4

3

a. Le Chocolat

Fagotto II

Commodo

9

26 Vlni

b. Le Café

4 Clar. Cor. Inf.

14

27

28

29

8

7

2

30 Cor Inf

1

31

2

2

p

p

p

pp

pp

morendo - - - - - ppppp

c. Le Thé

Allegro moderato

mf

1 2 3 4

1 2 3

32

1 2 3

33

sempre mf

1 2 3

cresc - - - - - ff

Fagotto II

Tempo di Trépak, molto Vivace

d. Trépak

Fagotto II

sempre *fff*

Prestissimo

e. Danse des mirlitons

Andantino

6

37

8

38

4

2

39

14

40

7

5

6

7

8

9

41

15

Fagotto II

f. La Mère Gigogne et les polichinelles

Allegro giocoso

3

Fagotto II

Fagotto II

50a

poco più

No 13 Valse des Fleurs

Tempo di Valse

Fagotto II

55 Vlni Fag 1 3 3
ff

1^o 3 2^o
mf sf

56 16 16 Horns Fag 1 3
ff

57 Vlni 3 1^o 3 2^o
sf mf sf ff

58 pp

59 mf p

Fagotto II

Tchaikovsky — The Nutcracker, Op. 71
Fagotto II

3 Fag 1 f 3

3 1^o 3 2^o sf mf

63 ff sf b^b 8 sff

64 Fag 1 pp cresc mp mf

65 ff

ff ff p crescendo

Tchaikovsky — The Nutcracker, Op. 71

Fagotto II

Tchaikovsky — The Nutcracker, Op. 71
Fagotto II

The Orchestra Musician's
CD-ROM LIBRARY™

40

No 14. PAS DE DEUX.

Andante maestoso. 68

F. Clar.

ff *mf* *dim.*

poco stringendo 69 Poco più mosso 70 Incalzando

p *Vln. I. Vla.* *animando*

p cre - - - scen - - - do

ff *Ritenuato*

71 Tempo 1^{mo} *ff marcato* *poco stringendo*

cre - - - scen -

do

72 Tempo 1^{mo} 73

fff *f*

Tchaikovsky — The Nutcracker, Op. 71
Fagotto II

Tempo di Tarantella.

Tchaikovsky — The Nutcracker, Op. 71
Fagotto II

The Orchestra Musician's
CD-ROM LIBRARY™

42

mf
cresc.
76
f
ff

Andante ma non troppo.

VARIATION II. $\frac{2}{4}$ 3
4 Celeste Bass Clar.
7 77 p mf sf
3 sf sf sf sf sf
3 78 12 79 3
8 80 16 p
Bsn. I

Tchaikovsky — The Nutcracker, Op. 71
Fagotto II

Vivace assai

CODA. 

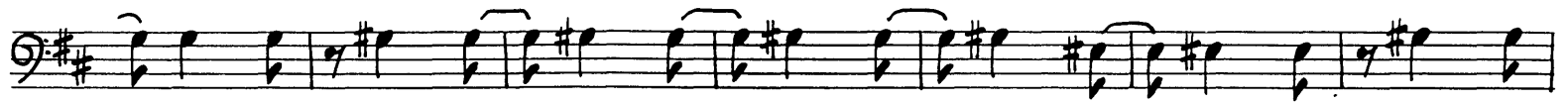

82

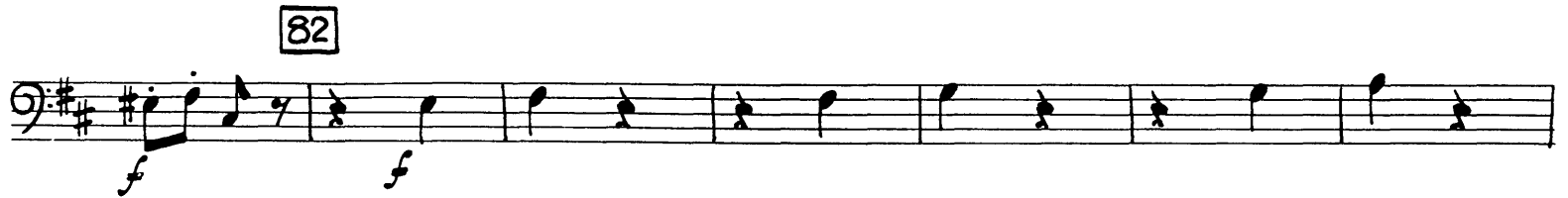

Tchaikovsky — The Nutcracker, Op. 71
Fagotto II

The Orchestra Musician's
CD-ROM LIBRARY™

44

83

ff mf

mf cresc.

84

ff mf cre - - scen - - do

85

ff f

cresc.

ff

The Orchestra — **Tchaikovsky — The Nutcracker, Op. 71**
CD-ROM LIBRARY™
Fagotto II

45

№ 15

Finale.

No 15 Valse Finale et Apothéose

Tempo di Valse

ff mp cresc

86 cresc - - - - - ff

mp cresc - - - - -

87 ff fff

fff

fff

88 ff

sf mp cresc - - - - -

Tchaikovsky — The Nutcracker, Op. 71
Fagotto II

92

93

94

95

p

mp

mf

p

cresc

sf

sf *mp* *cresc*

L' Apothéose

Tchaikovsky — The Nutcracker, Op. 71
Fagotto II

The Orchestra Musician's
CD-ROM LIBRARY™

50
