

Gustav Mahler
Symphony No. 6 in A Minor

Fagott I.

I.

*Allegro energico, ma non troppo.
Heftig, aber markig.*

Fagott I.

2

poco rit. *rit.* **8** *a tempo subito* *Schwungvoll.*

sf *ff* *ff*

9 *a tempo* *Gehalten* *sf* *ff* *sf*

10 *5* *sf*

11 *ff* *ff* *ff*

Zeit lassen. *poco rit.* *rit.* *sempre ff*

12 *a tempo* *p* *molto* *sf* *f*

13 *rit.* *a tempo* *rit.* *a tempo* *p*

molto rit. *Allmählich wieder zum I. Tempo übergehen.* *I. Tempo I.* *1* *2* *3* *Bässe* *Viol.*

14 *2. Tempo I.* *Nicht eilen!* *Pauk.* *mf* *pp* *ff* *pp* *f* *cresc.*

15 *ff* *pp* *pp* *f*

Fagott I.

16 *ff*

17 *ff*

trm *trm* *trm* *trm* *ff* *ff*

18 *ff* *ff*

19 *ff* *f*

ff *ff*

20 *ff* *ff*

21 *ff* *Allmählich et was gehaltener.*

Bass-kl. *(solo)* *pp* *ff* *Sehr ruhig. Grazioso.*

22 *pp* *23*

24 *p* *zurückhaltend* *3 Tromp* *12* *13* *14* *15*

Fagott I.

Tempo subito. **25** *Sehr energisch.*

Eleventh staff of music, measures 45-46. Includes dynamic markings *ff* and *ff*. Features a triplet of eighth notes.

Fagott I.

33 6 *ff* *pp*

1 34 *pp* *pp* *pp* *Sostenuto.* *Nicht eilen!*

2 35 *p* *cresc sf* *f* *fp* *ff* *Sostenuto.* *al tempo*

Machlassend. *rit.* 36 *al tempo*

3 3 3 3 *rit. - - - - - al tempo* *molto rit. - -* *dim.* 1 1 *ff*

a tempo, aber gemessener 4 *p* *ff* 37 *Piu mosso sub.*
(Alto raffronto)
(Quasi Tempo I,

(vraintafren)
ganz wenig belebt.)

38 *ff* *p* *ff* *p* *f* *p* *f* *p*

39 1 *f* *sf*

f *f* *pp* *sf*

1 2 *ff* *ff* *ffp*

Fagott I.

40

Nicht schleppen

41

Etwas drängend

4 Tromp

Pesante.

Von hieran bis zum Schluss etwas drängend.

43

44

45

molto rit.

al tempo (subito)

Fagott I.

II.

Andante moderato.

Viol. I. *p*

46

mf *pp* *dim. pp*

47 *rit.* **48** *a tempo* Viol. I.

49 *pp* *p* *Nicht schleppen.*

50 *f* *f* *f* *f* *f*

51 *f*

52 *ff* *dim.* *ff* *pp*

53

54 *p* *poco rit.*

Fagott I.

8

55 *al tempo*
mp — *p espr.*
Zurückhaltend

56 *Misterioso.* *Nicht eilen!*
pp *p* *Nicht eilen!*

57 13 58 6

C. Fag 59 *Etwas zurückhaltend.*
f *f*

Fließend. *rit.* *Etwas drängend.*
sempr. ff

60 *Nicht schleppen!*
f *f sempre*
Immer mit bewegter Empfindung (auf- u. abwogend)

61 *Nicht schleppen!*
sempr. f *dim.*

Nicht schleppen!
sempr. ff *Etwas drängend.* 62 *allmählich wieder zurückhaltend* *p* *Zeit lassen!*

Molto rit. *Langsam.*
mf — *p* *dim.* *pp*

Fagott I.

III. *Scherzo.*

Wuchtig.

63 *ff*

64 *f* *ff* *dim.* *f* *sf* *f* *f*

65 *p* *f* *sf* *sf* *sf* *sf*

66 *ff* *dim* *p* *p* *f*

67 *ff* *p* *f* *f*

68 *f* *sf* *ff* *sf* *cresc.*

69 *ff* *sf* *sf* *ff*

70 *ff*

71 *sf* *sf* *sf* *p* *sf* *p*

72 *ff* *p* *sf* *ff* *poco rit.*

Flottes Tempo. *Nicht mehr eilen!*

10

Fagott I.

73 *Altväterisch. (Merklich langsamer)*
Grazioso. (Immer gleicht Aufst.)

Oboc. *Nicht eilen!*

Tempo natürlich drängend.

Tempo wieder angehalten. (altväterisch) Nicht eilen!

Tempo natürlich drängend. **76** *Rit.*

Wieder wie zuvor. **77**

natürlich drängend **78** *Plötzlich wieder wie zuvor. (altväterisch).*

Nicht eilen!

79 *Nicht schleppen!*

Etwas drängend.

80 *Allmählich etwas mässiger.*

81 *Noch etwas langsamer.*

*) Luftpause.

Fagott I.

sf p pp f

82 *Tempo I. subito.*

83

84 *riten.*

f ff sempre ff

Strom zurückhaltend

Langsamer.

sf dim. pp p

85 *natürlich flussend.*

f p sf ff

86

ff ff

(St. ob Klar)

87 *Flott.*

ff sempre ff

88 *Wie das erste mal.
(Merklich langsamer)*

1 2 Riten

p p

*Nicht eilen!
(stets ♩-♩)*

89 *Nicht eilen!*

1 1 Fag 2 3 Viol.

1 1

Fagott I.

90 Drängend.

Wieder wie zuvor. *pp* *pp* *f* *p* *f*

91

ff *ff* *Rit.* *Wieder wie zu Anfang.* *Ob.*

92

ff *Klar.* *Vi.* *Viol.* *Solo* *Nicht eilen!* *Drängend.* *rit.* *Wieder wie zu Anfang.* *Nicht eilen!*

93

45c. *Bass-Kl.*

94

pp *pp* *f* *Nicht schleppen!* *ff* *Fließend.*

95

etwas zurückhaltend.

96 Ancora meno mosso. (Fast langsam)

morendo *Bass-Kl.*

Fagott I.

97 *Tempo L subito.*

98 *ff*

99 *sf* *sf* *sempre ff* *ff*

100 *ff sempre* *Riten* *Gehalten.*

101 *Nicht eilen!*

102 *sf p*

103 *f* *Nicht eilen!*

Fagott I.

IV. Finale.

Allegro moderato.

p *pp*

f *Etwas schleppend.* *Bass-Klar.* 1 104 9 10

p *cresc.* *f* *pp* *Allmählich etwas fließender* 4

p *marcato* 4 105 2 *Wieder schleppend.* *Piu mosso. 3 rit.* *Tuba.*

f *Wieder schleppend* *Piu mosso* *zurückhaltend.* *Engl. Horn.*

106 *pp* *Schwer Marcato. (ungefähr listessotempo)* *espr.* *pp*

dim *p*

cresc. *f* *Nicht schleppen!*

107 *ff* *p* *morendo* *Etwas fließender* 1

Fagott I.

pp

8 **108** *Allmählich zum nächsten Tempo steigern.*

p poco a poco cresc.

ff

109 *Allegro moderato.*

ff dim. p

pp *pp* *Noch ein wenig*

im Tempo steigern bis

p cresc. f cresc.

110 *Allegro energico.*

ff ff ff

111

ff

Fagott I.

112

113 *Pesante. schwer*

sempre p

114

115

116

Fagott I.

ff

ff dim. p

117 *Sempre listesso Tempo.
(Flussend)*

sf f p p sempre stacc.

p ff

118

cresc. sf

119 *Belebend.*

ff ppp

120

ppp

121 *Langsam Schleppend. Wieder etwas fließender.
(Viertel) (Langsame Halbe)*

Etwas zurückhaltend. Rit. 2

5 3 16

Fagott I.

Rit. **129** *α tempo. Wie eben vorher*
(Immer Halbe) 9

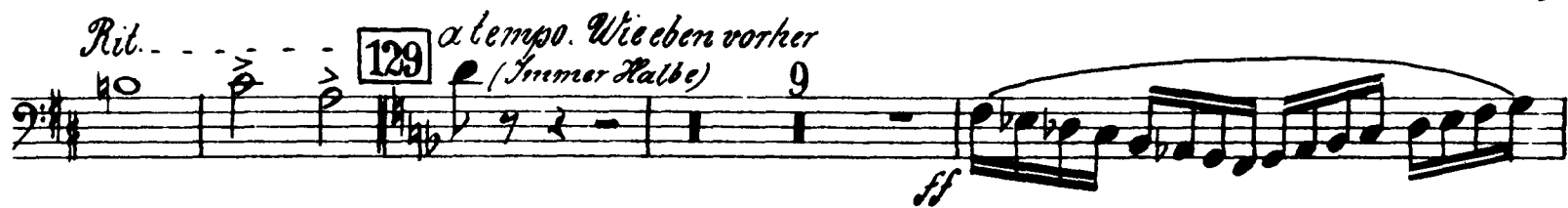

130

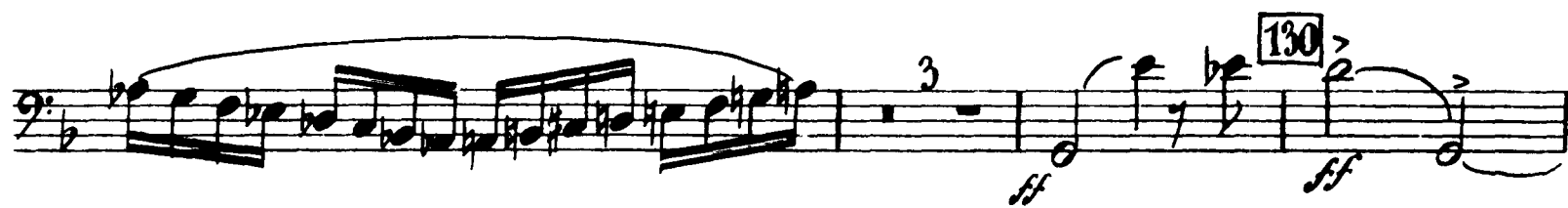

131 *α tempo etwas beruhigend. poco rit.*

132 *Schon langsamer.* 4 *Noch etwas zurückhaltender.*

133 *Bereits 4/4.* 4 *Etwas mchtiger. Alles mit roher Kraft.*

134 *Kräftig, aber etwas gemessen.*
(ganz unmerklich einhaltend)

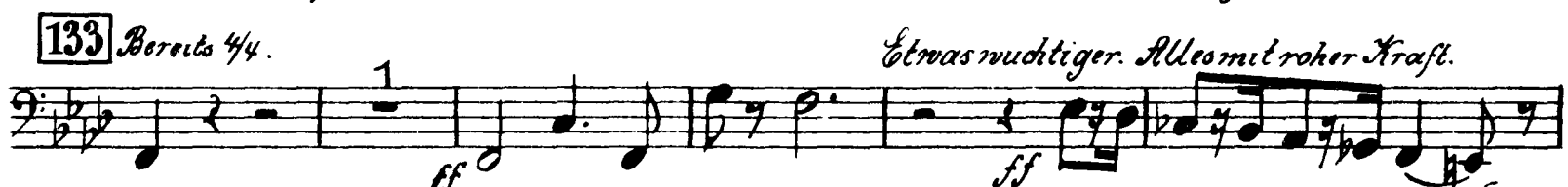

135

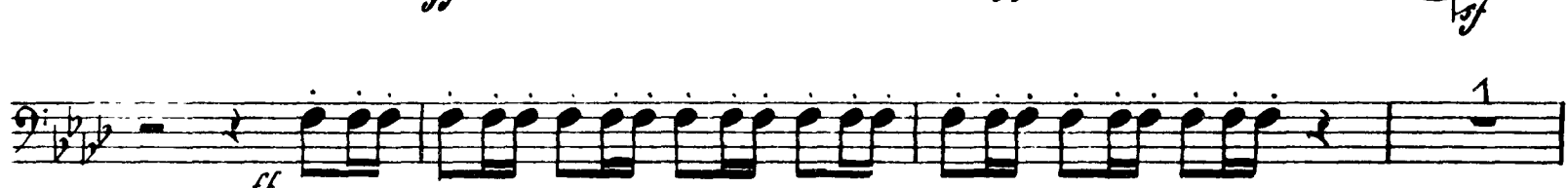

136

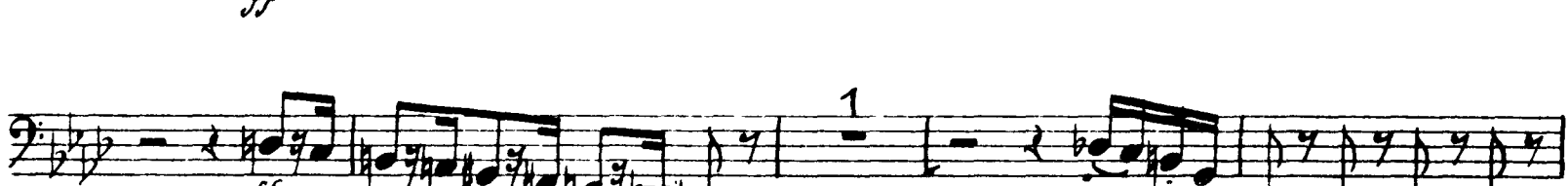

137

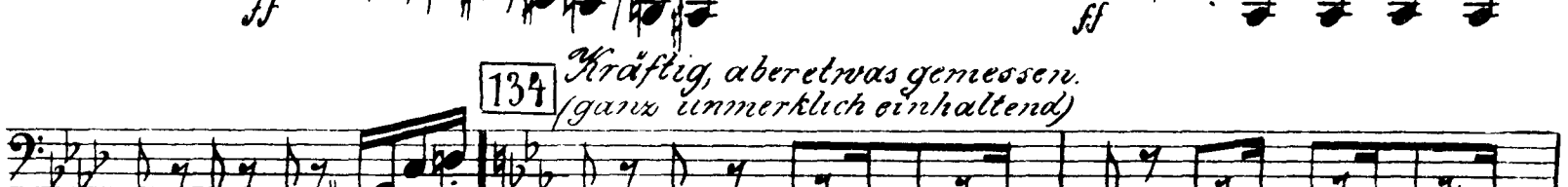

138

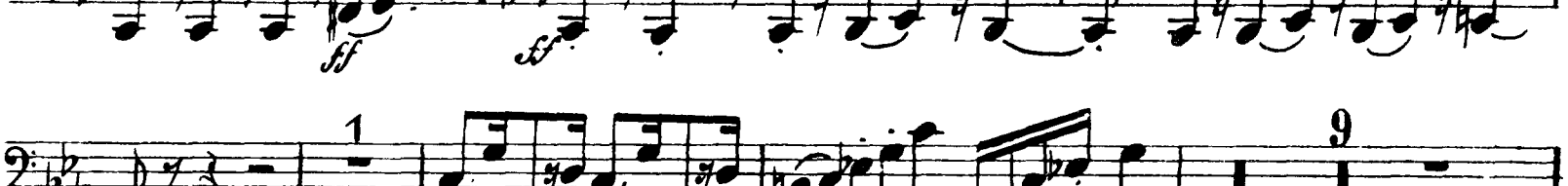

139

Fagott.

135 *Feurig. (Immer dasselbe Tempo)*

136 *C. Fag.*

137 *Etwas drängend.*

138 *Noch etwas drängender.*

139 *Allmählich sich beruhigend. (immer 4/4)*

Noch mehr zurückhaltend.

p poco - a - - poco - - -

Fagott I.

cresc. *f* *rit.*

140 *Psante.* (*Staub langsam*) (*wie im letzten Takt d*) *ff* **141** *Nichtschloppern!* *sempre ff*

ff 1

Etwas drängend. *f* 1

142 *Jetzt etwas drängend.* *ff* 2

sempre ff *Vorwärts.*

143 *Wieder etwas zurückhaltend.* (*Immer Halbe*) *f* 5

144 *Etwas schleppend.* (*Viertel*) *ff* *pp* 2

145 *Fließend.* 4 *2. Horn* 3

146 *Etwas fließender.* (4/4) **147** *Grazioso.* (*immer noch 4/4*) *f* *Solo-Viol*

Fagott I.

148 *Straffer im Tempo allmählich in Halbe übergehen.*

p *sfp* *p* *poco* *a poco*

cresc. *p* *poco* *a poco* *cresc.* Halbe (nicht silen.)

149 *Pesante. (über Halbe)* *Nicht schleppen! a tempo*

ff

150 *Vorwärts.*

ff *ff*

Piu mosso

ff

150 1/2

ff

Unmerklich noch etwas drängender.

151 5

sf

152 1

sf

Fagott I.

153 *Tempo I.*
(Allegro energico)

4 *ff* *fff*

154 *ff*

155 *ff*

156 *ff* *sempre ff*

157 *ff*

158 *ff* *f* *ff*

159 *ff* *ff* *ff sempre*

Etwas drängend. 3 160 4 *ff*

Fagott I.

ff *Drängend.* *ff*

161 *Bewegter (Halbe) aber nicht eilen.*

ff *ff* *ff* *ff* *ff*

ff

Beruhigend. **163** *Pesante.*

ff *ff* *p* *p poco*

a poco cres. *ff*

164 *Etwas zurückhaltend.*

ff *pp* *poco rit.* *dim. pp* *p*

165 *Bedeutend langsamer. (3/2)*

Ritenuato. *4* *1* *Immer langsamer.* *7*

Noch einmal so langsam. *Schleppend*

C. Fag. *p* *ff* *(=)* *2*

Gustav Mahler
Symphony No. 6 in A Minor

1

Aufführungsrecht vorbehalten

Fagott II.

I.

Allegro energico, ma non troppo.
Lebhaft, aber markig.

3 viol.

1

2

3

4

5

6

7 *Nets das gleiche Tempo.*

5 8 10 11 12

Horn 1. 3

2

Fagott II.

poco rit. *atempo subito* **8** *Schwingvoll.*

Gehalten.

9 *a tempo*

11

Zeit lassen. poco rit. *sempre ff* **12** *rit.* *a tempo*

p *p* *molto* *ff* *f* *rit.*

13 *a tempo* *rit.* *a tempo* *molto rit.*

Allmählich wieder zum I. Tempo übergehen. *Tempo I.*

14 *Tempo I.* *Nicht eilen!*

mf *sf* *pp* *ff* *f*

15 *cresc.* *ff* *sf* *sf*

Fagott I.

16 *f* *ff* *ff*

17 *ff*

17 *ff* *sf* *sf* *sf* *sf* *Nicht*

eilen! *ff* *p* *ff* *p* *ff*

18 *ff* *ff* *ff*

19 *ff* *p*

20 *ff* *p* *ff*

21 *ff* *ff* *ff* *Allmählich etwas gehaltener.* 11

22 *f* *Sehr ruhig Grazioso.* 8 *ff* 23 *Tempo subito.* 9 24 *3. Tempo.* 11 12 13

zurückhaltend 14 15 *Tempo subito.* 25 *ff* *Sehr energisch.*

3 4

Fagott II.

4

Immer streng im Takt.
p *ff* *p* *ff* *f* *ff* *f* *ff*

26 *Nicht eilen!*
ff *ff* *sf*

f *ff* 27 2

Immer streng im Takt.
ff 28 *ff* *#5*

29 *ff*

ff *ff* *ff*

30 *ff* *ff* *sf*

dim. 31 *ff* *ff* *ff*

32 *f* *ff*

ff *ff* *ff*

33 *ff* *ff* *ff* 6

Fagott I.

4 **34** *Nicht teilen! Sostenuto.* *pp* *pp* **35** *Unmerklich drängend.* *p* *orosc. f*

Sostenuto. *al tempo*

Nachlassend. *rit.* **36** *al tempo*

rit. *al tempo* *molto rit.*

dim. *pp* **37** *Piu mosso subito.* *Quasi Tempo I) garu wenig bebte.* *ff* *(Alle mit dem Trompeten)*

38

39

40 *Nicht schleppen!*

Fagott II.

II.

Andante moderato.

46

Horn I. (in F)

Nicht schleppen!

53

54

Nicht schleppen!

Accorit.

55

atempo

6

Nicht eilen.

56

Misterioso
Nicht eilen!

Fagott II.

57 13 58 6 *Cl. C. Fag.*

59 *Etwas zurückhaltend.* *Fließend.*

rit. - - - - - a tempo *Etwas drängend.* *sempre ff*

60 *Nicht schleppen!*

Immer mit *f sempre* *f*

bewegter Empfindung. (auf u. abwogend)

f *sempre f* *dim.*

61 *Nicht schleppen!*

Nicht schleppen! *sempre ff* *sempre ff* *p*

Etwas drängend 62 *allmählich wieder zurückhaltend.* *Zeit lassen!*

Molto rit. *Langsam.* *mf* *p* *dim.* *ppp*

Fagott II.

III. Scherzo.

Wuchtig.

63

64

65

66

67

68 *Kiabt eilen!*

69

70

Fagott II.

71

ff sf p

72 *Flottes Tempo.*

sf p

73 *Altväterisch (Merklich langsamer) Grazioso. (Immer gleiche Astfel)*

sf p sf

Nicht mehr eilen! *pacoril.* *Nicht eilen!* *Viol. (♩=♩) etc.*

1 1 1

74 *Tempo natürlich drängend.* *Tempo wieder angehalten.*

4 Ob. f p

(altväterisch) Nicht eilen! *Kl. Ob. Horn.* 75

2 f > p

Tempo natürlich drängend. 76 *Rit.*

f > p f

Wieder wie zuvor. Nicht eilen! *Fag. I.* 77

1 1 1 f f f

natürlich drängend 78

f f f f f p ff

Plötzlich wieder wie zuvor, (altväterisch). Nicht eilen! *Viol. I.*

1 1 1 3

79 *Nicht schleppern!*

Viol. 2

Fagott I.

Etwas drängend.

80 *Allmählich etwas mässigend.*

Molto riten.

81 *Noch etwas langsamer.*

82 *Tempo I. subito.*

83

84 *Ritenuito.*

Etwas zurückhaltend.

Langsamer.

85 *natürlich fließend*

86 (Fr. Ob. Kl.)

Fagott I.

87 *Koll.*

ff *ff* *sempre ff*

2 *Rit.* 3

88 *Wieder erste mal (Merklich langsamer)* *(stets Nicht eilen!)*

p *Fag. I.* *Fl. Viol.*

89 *Nicht eilen!*

90 *Drängend.*

(Fag. I.) *ob. Viol.* *sfz*

91

Nicht schleppen! *rit.* *Wieder wie zu Anfang.*

ff *ff* *ff* *ff*

Nicht eilen!

ff *ff* *ff* *ff*

heck

92

Drängend. *3 rit. Wieder wie zu Anfang.* *Nicht eilen!*

ff *ff* *ff* *ff*

93

4 rit. *Bass-kl.*

94 *Fließend.*

pp *Fag. I.* *pp* *ff*

Nicht schleppen!

Fagott II.

1 1 4 **95** 2
ff *ff*

Etwas zurückhaltend.

p *morendo*

96 *Ancora meno mosso.*
(Fast langsam).

5 6 4 1 3
p
Bass-Kl.

97 *Tempo I. subito.*

98 *trm* *trm* *ff* *sf* *sf* *sf* *sempre ff*

99 *ff* *ff sempre*

100 *Gehalten.* *ff*

101 *Nicht eilen!*

4 1 1 4 **102** 3 1
p *(3 Tromp.)*

Ob.I. 4 *Ob.I.* *f*

103 *Nicht eilen!*

1 1 2 4 1 2 2 3 4

Fagott I.

IV. Finale.

Allegro moderato.

Allmählich zum nächsten Tempo steigern.

Noch ein wenig im Tempo steigern bis

Fagott I.

110 *Allegro energico.*

111

112

113 *Forzato. schwer*

114

115

116

Fagott II.

ff ff dim.

117 *Sempre l'istesso Tempo. (Fluessend).*

p p sempre stacc

p ff **118**

ff

119 *Belebend.*

cresc. sf

ff

sempre ff

120

Etwas zurickhaltend. Ritenuito.

ff ppp

121 *Langsam. Schleppend. Wieder etwas fluessender.*
(Viertel)

122 *Poco più mosso. (aber nicht eilern)*

3 16 *coll.* p

sempre p ff p

Fagott I.

123 *(Immer Halbe, ohne zu drängen)*

ff *ff* *pp*

Nicht eilen!

ff *p* *ff* *p*

124 *Sostenuto.*

f *f* *ff*

125

ff *cresc.*

Gehalten.

126

ff *ff* *f*

sempre ff

ff *ff*

127

f *f*

ff *f*

ff *f*

128

ff *ff*

Rit.

129 *al tempo. Wie eben vorher.*
(Immer Halbe)

ff *ff*

Fagott I.

ff

130

ff

131

Im Tempo etwas beruhigend.

dim.

ff

4

132

Schon langsamer.

poco rit.

dim.

f

p

4

133

Bereits 4/4

Noch etwas zurückhaltender.

cresc.

f

ff

Etwas ruichtiger. Alles mit roher Kraft.

ff

ff

ff

134 *Kräftig, aber etwas gemessen. (ganz unmerklich einhaltend.)*

ff

ff

135 *Feurig. (Immer dasselbe Tempo).*

f

Fagott I.

6 **136** 1 *Fagl.*

2

f sempre

137 3 *Etwas drängend.* **138**

ff *Noch etwas drängender.*

139 *Allmählich sich beruhigend. (immer 4/4)*

ff *p* *f* *Noch mehr zurückhaltend.*

p *poco a poco cresc.* *f* *ff* *rit.*

140 *Pesante. (♩ etwas langsamer rein im letzten Takte ♩)*

Fagott II.

141 *Nicht schleppere!*
ff *sempre ff* *ff*

etwas drängend.

142 *Stets etwas drängend.*
ff

Vorwärts. *sempre ff*

143 *Wieder etwas zurückhaltend. (Immer Halbe)*
f *pp*

144 *(d=d) etwas schleppend. (Hertel)*
p *ff* *pp*

145 *etwas fließender. (aber immer 4/4)*
f *p* *14*

147 *Gravioso (4/4)* *Solo Viol*
p *ff* *pp*

148 *Straffer im Tempo, allmählich in Halbe übergehen.*
p *poco a poco Halbe (nicht eilern)*

149 *Pesante. 2/2*
p *poco a poco cresc* *ff*

Fagott II.

a tempo
Nicht schleppen!

Rit. mosso.

150 1/2

Unmerklich noch etwas drängender.

152

153 *Tempo I. (Allegro energico.)*

154

Fagott I.

155

156

157

158

159

160

Etwas drängend.

Drängend.

ff, *ff sempre*, *f*, *ff*

Fagott II.

161 *Bewegter, (Halbe)
aber nicht eilen!*

ff

ff

162 ff

Beruhigend.

163 *Pesante.*

ff

ff

p

p poco

a poco cresc.

164

Etwas zurückhaltend.

ff

ff

pp

p

ff

165 *Bedeutend langsamer.
(aber immer Halbe)*

Riten.

Poco rit.

2

8

8

p

dim.

pp

166

Immer langsamer.

4

1

7

Nocheinmal solangsam. Schleppend

2

Volle Bass-III

ff

2

Gustav Mahler
Symphony No. 6 in A Minor

Fagott III.

I.

*Allegro energico, ma non troppo.
Lebhaft, aber markig.*

Tragott III.

2

Schwungvoll

8

Gefallen.

9 *α tempo*

10 5

11 *Zeit lassen. poco rit. sempre ff*

12 *rit. α tempo*

13 *rit. α tempo*

rit. α tempo molto rit. Allmählich wieder zum I. Tempo übergehen. 1. Tempo I. Viol.

14 *1. Tempo I. Nicht eilen! Druck. mf*

15 *cresc. ff*

Fagott III.

Fagott III.

3 Tromp.

zurückhaltend ----- *Fag. I.* *Tempo subito.* **25** *Sehr energisch.*

tr- tr-

p *ff* *p* *ff* *f*

26 *Nicht eilen!*

ff *f* *ff* *1* *ff*

ff *sf* *f*

27 *Immer streng im Takt.*

ff *ff*

28

ff

29

ff

1 *ff* *2* *ff* *1* *ff* *2* *ff*

30

ff *sf* *sf*

Fagott III.

dim. [31] 1 *ff* *ff* *sf*

f *f* *ff* [32] *ff*

[33] 6 4 [34] *ff* (*Fag. I.*) *pp*

Nicht eilen! Subtenu. [35] *Unmerklich drängernd.* *p* *cresc.* *sf*

Subtenu *allegretto* *f* *ff* *p* *f*

Nachlassend. *rit.* [36] *allegretto* *f*

rit. *dim.* 1 1

tempo *molto rit.* *allegretto* *aber ge-*
usadentet? 4

Mahler — Symphony No. 6 in A Minor

Orchestra Musician's
CD-ROM LIBRARY

6

Fagott III.

Piu mosso subito.
(Wie wütend
(Allegro Tempo I,

37 (*ff*)
38 (*sf*)
39 (*f*)
40 (*ff*) *Nicht schleppen.*
41 (*sf*)
42 (*ff*) *Etwas drängend*
43 (*ff*) *Von hier bis zum Schluss etwas drängend*

mp cresc
Acquante.
Tronp.

Forcett III.

ff

ff

44

ff

45

molto rit. a tempo (subito)

1

ff

ff

II.

Andante moderato 46 11 47 5 rit. 48 a tempo

9 2 6

1 1 49 6 50 14 51 4 Horn I (in F)

Nicht schleppen!

52

f *f* *f* *f* *f* *ff* *dim*

1

53

1

54 1

Nicht schleppen! Poco rit

2 2

Fagott III.

55 *α tempo* Nicht eilen! 56 *Moderato. Nicht eilen!* 13

58 6 *Contratrag.* 59 *Etwas zurückhaltend.*

ff *fließend rit. α tempo*

Etwas drängend. 60 *ff* *Nicht schleppen!*

f sempre *ff* *f* *Inmer mit bewegter*

f sempre *sf* *f* *Empfindung. (auf- & abwiegend)*

f *f* *sempre f* *dim.*

61 *Nicht schleppen!*

f *f* *Nicht schleppen!*

sempre ff *sempre ff*

Etwas drängend 62 5 *allmählich wieder zurückhaltend* *Zeit lassen!*

f *p* *mf*

Molto rit. 1 *Langsam.*

p *dim.* *ppp* 4

Forgott III.

III.

Scherzo.

Wuchtig. 6

63

64

65

66

67

1

1

2

68 *Nicht eilen!*

69

4

70

1

71

72 *Flottes Tempo.*

Nicht mehr eilen!

Fagott III.

Altväterisch. (Herklich langsamer.)

Gyrazioso. (Immergleiche Achtel.)

poco rit.
Ob. I.

73

Fag. I.

1 Nicht eilen!

(Frei) 1 1

Viol. I.

(♩ = ♩ etc.)

74

Tempo natürlich drängend.

4 Ob.

f — p

Ob. II. Horn.

Tempo wieder umgehalten
("altväterisch.")

Nicht eilen!

Viol. I.

1 1 1

75

Ob. II. Horn.

Tempo natürlich drängend.

f — p

76

1 Rit. Wieder wie zuvor. Nicht eilen!

Fag. I.

2 1 1 1

77

f f f f f f p

natürlich drängend.

78

1 Plötzlich wieder wie zuvor. ("altväterisch") Nicht eilen!

Viol. I.

3 1 1 1 1

79

Nicht schleppen!

f

2

3

1

3

1

ff sf sf ff

*) Luftpause.

Fagott III.

80 *Allmählich etwas mässiger* *Fag. I. II.* *Molto riten.* 81 *Noch etwas langsamer.*

3 6 *p* *pp* *p*

82 *Tempo I. subito* 5 *ff* *ff* 2

83 2 *sf* *p* *sf* *p* *f* *etwas*

84 *Riten.* *ff sempre ff* *Langsamer.* *zurückhaltend* *dem.* *pp* *p* *f* *p* *ff*

85 *natürlich fließend* *sf* *sf* 6 *f* *ff* *flott* *ff*

2 86 6 *ff* 87 *ff*

88 *sempre ff* *Wieder erste mal (Merktlich langsamer)* *(stets)* *Nicht eilen!* 1 2 *Riten* 3 *fl. Viol*

2 (Fag I) 1 1 *Fag I*

89 *Nicht eilen!* 1

Fagott III.

1 *Fag. I.* 90 *Drängend* 1

Wieder wie zuvor. *Viol. II.*
1 *(Fag. I. II.)*

ff

91

ff *Rit.*, *Wieder wie zu Anfang*

ff *Nicht eilen!* 1 1 1

f *sf* *sf* *ff* *sf*
Heck. *Trump. Hörn. b* 92

Drängend. 3 *rit.* *Wieder wie zu Anfang* 1

ff *sf* 1 1

Nicht eilen! 4 *ff* 93

Bass-kl. 1 *Fag. I.*
Nicht schleppen! *ppp* *ppp* *f*

Vcll. *Viol. II.* 94 *Fließend.* 1
ff *ff*

1 95 *ff* *sf* *pp* *2*
Etwa zurückhaltend.

Fagott III

3 4 5 6 7 1 [96] *Ancora meno mosso.*
(For longam.)
morendo

9 *Fag. III.* 1 3 [97] *Tempo I.*
subit.

ff *ff* [98] *tr.* *tr.* *ff*

sf *sf* *sempre ff* *ff*

[99] 1 *ff sempre riten.*

[100] *Gehalten* 5 [101] 4 *Nicht eilen!*

ff *p* 1 1 4 [102] *3 Tempo.* *ob. I.*

3 *ob. I.* *Vcl. I.*

1 [106] 2 1

f

2 1 1 2 4

Fagott III.

IV.

Finale.

Allegro moderato.

104 *(♩ = ♩) Etwas schleppend*

Wieder schleppend. *2 Tuba. 2 Bass tuba zurückhaltend Schwer. karkata.*

(ungefähr l'otesso Tempo)

Nicht schleppen! 107

Etwas fließender. 14 108

steigern
p poco a poco cresc p cresc. ff

109 *Allegro moderato.* 1

Noch ein wenig im Tempo steigern

A llo energico,

Eleventh musical staff, bass clef, 4/4 time signature. It starts with a fortissimo (ff) dynamic, includes the instruction *Assante. schiver*, and ends with a fortissimo (ff) dynamic. A circled '3' is present at the end of the staff.

Fagott III.

ff *ff* *dim.*

117 *Sempre l'istesso Tempo.*
(Fließend.)

6 *so sempre stacc*

p *ff*

118

p *ff*

119 *Belebend. 2*

cresc. *sf* *ff*

p *sf* *ff*

sempre ff

1 120 *Etwas zurückhaltend. Ritenuato.*

ff *pppp*

ff *pppp*

121 *Langsam. Schleppend. Wieder etwas fließendes.* *Foco più mosso*
(Viertel) (Langsame Halbe) (aber nicht eilen!)

3 16 *cello*

p *ff*

123 (Immer Halbe)

sempre p *ff* *p* *ff* *ff* *ppp*

ohne zu drängen

p *ff* *p* *ff* *ff* *ppp*

1 *Nicht eilen!*

ff *p* *ff* *p* *f* *f*

ff *p* *ff* *p* *f* *f*

2 124 *Sostenuto.*

f *f* *ff*

f *f* *ff*

Fagott III.

125 *ff* *cresc* *ff*

Gehalten. 126 *ff* *f*

127 *sempre ff* *f*

128 *ff* *f* *ff*

rit. 129 *a tempo.* (*Immer Salbe*)

Wie eben vorher. *ff*

130 *ff* *ff*

131 *din.* *Im Tempo etwas beruhigend*

132 *Sehr langsamer* *din* *p*

Noch etwas zurückhaltender. 133 *Beccato 4/4*

Fagott III.

Etwas mächtiger. Alles mit roher Kraft.

134 *Kräftig, aber etwas gemessen (ganz unmerklich einhaltend.)*

135 *Feurig. (Immer dasselbe Tempo)*

136 **1**

137

Etwas drängend.

138

Eleventh staff of music with dynamic marking *ff* and the instruction *Noch etwas drängender.*

Fagott III.

139 *Stimmlich*
ff

sich bewegend. (immer 4/4)
p 1 *f*

Noch mehr zurückhaltend.
rit.
mf cresc. — — — — — *f ff*

140 *Resorte. (etwas langsamer wie im letzten Takt)*
ff

141 *Nicht schleppend.*
sempre ff 1 *ff*

Etwas drängend.
f

142 *Stets etwas drängend.*
1 *ff*

sempre ff

Vorwärts!

143 *Wieder etwas zurückhaltend. (Immer Halbe)* 5

f — *p*

Etwas schleppend. (Viertel)
2 144 *(♩ = 0)* 4

p — — — — — *ff* — *pp* 7 *f* — *p*

Fagott III.

145 11 146 *Etwas fließender. (4/4)* 147 *Gracioso. (immer noch 4/4)* Solo-Viel.

1 148 *Strotzer im Tempo, allmählich in Halbe übergehen.*

3 *poco a poco* *al tempo* *poco a poco cresc* Halbe (nicht *accen.*)

149 *Pesante. 2/2* *Nicht schleppen!*

150 *Vorwärts.* *più mosso.*

Unmerklich noch etwas drängender.

151 5 152

1 153 *Tempo I. (All: energico.)*

154 γ

155

156

157 *ff sempre*

158

159 *ff* *ff* *ff sempre*

160 *Stromo droing. mol.* *ff* *ff*

Fagott III.

ff

ff *tr.* *Drängend.* *ff*

161 *Bewegter, (Halbe) aber nicht eilen.*

ff *ff* *ff*

ff *ff* *ff*

1 162

ff

ff *ff* *ff* *ff* *Beruhigend.*

1 163 *Seichte.*

p *poco* *a* *poco*

cresc. *ff* 164 *ff*

Stimm zurückhaltend.

pp *poco rit.* 1 2 *p*

2 165 *Bedeutend langsamer. (aber immer noch Halbe.)*

ff *dinc.* *pp* 8 *p*

Riten

4 166 1 *Immer langsamer.*

ff

Noch einmal so langsam. Schleppend.

ff *Tolle. Bass-St.*

Gustav Mahler
Symphony No. 6 in A Minor

1

Fagott IV.
I. II. III. *tacet.*
IV. *Finale.*

Allegro moderato.

5

p *ff* *pp*

1 **104** (j. d) *Etwas schleppend.* 1

sf 10 *Fag. 1.2.* *f* *pp*

Allmählich etwas fließender. **105** 2 2 *zurückhaltend*

9 2 *Bassuba.* *Bassuba.* *Bassuba.* 1

106 *Schwer Marcato (ungefähr (idesso tempo))* 1

pp *pp* *dim.*

Nicht schleppen!

cresc. *f* *molto*

107 *Etwas fließender.* **108** *Allmählich zum nächsten Tempo steigern.*

ff *p* *morendo* 14 *f*

p *poco* *a* *poco* *cresc.* *ff*

109 *Allegro moderato.*

ff *dim.*

1 5

pp *pp*

Fagott II.

Nochein wenig im Tempo steigern bis

1 p cresc. f cresc.

110 *Allegro energico.*

ff ff ff tr tr

ff

111 2

ff ff

112

ff

ff

113 *Pesante.*

f sempre f

sempre f

114

ff ff ff ff f

ff

Fagott II.

115

1

116

117 *Sempre l'istesso Tempo. (Fließend.)*

118

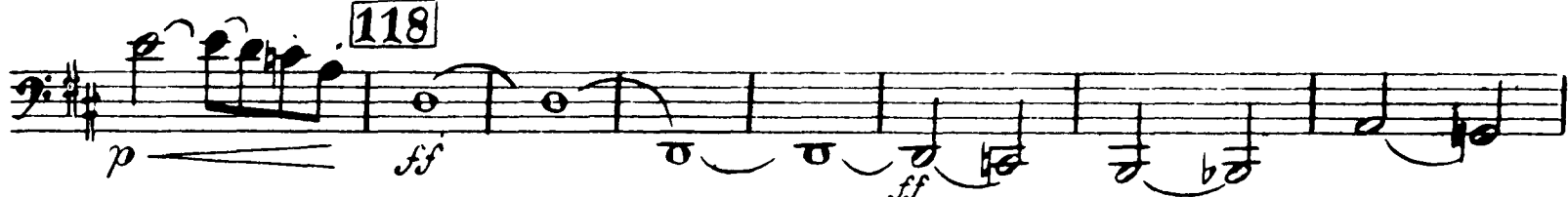

119 *Belebend.*

2

sempre ff

1 120

Etwas zurückhaltend. Ritén.

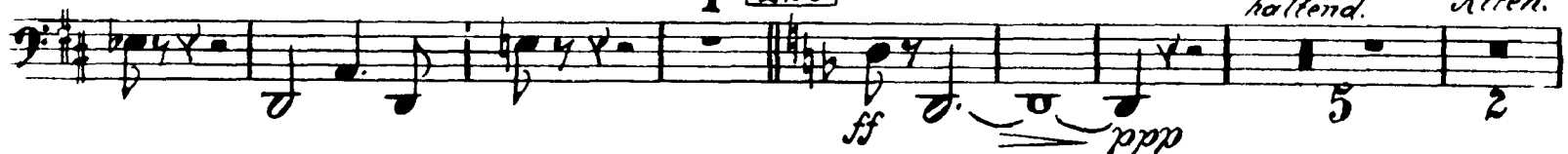

5 2

4

Fagott II.

121 *Langsam. Schleppend. Fort.* *Wieder etwas flüssender. (Langsame Halbe.)* **122** *Poco più mosso. (aber nicht eilen)*

123 *Immer Halbe ohne zu drängen.*

124 *Nicht eilen! Postenute.*

125

126 *Gehalten.*

127

128

129 *Rit. a tempo. Wie oben vorher. (Immer Halbe.)*

Fagott II.

ff

ff **130** *ff* *ff*

ff **131** *Im Tempo et was be*

ruhigend *f* *dim.* *poco rit.* **132** *Schon langsamer.* *p*

Noch etwas zurückhaltender. *p* *cresc.* *f* **133** *Bereits 4/4* *1*

Etwas wuchtiger. Alles mit roher Kraft. *ff* *ff* *sf* *ff*

ff *ff* *sf* *ff*

ff *ff* *sf* *ff*

134 *Kräftig, aber et was gemessen. (ganz unmerklich einhaltend.)* *ff* *ff*

ff *ff*

Fagott IV.

1 **135** *Feurig. (Immer dasselbe Tempo.)*

Fagott II.

rit. **140** *Pesante. (etwas langsamer
wie im letzten Takte)*

141 *Nicht schleppen!*

sempre ff *ff*

Etwas drängend.

f

1

142 *Stets etwas drängend.*

ff *ff*

2

sempre ff

Vorwärts.

143 *Wieder etwas zu.*

f > p

rückhaltend.

5

144 *(d. d.) Etwas schleppend.
(Tertel)*

ff *pp*

2

f *p*

145 **11** **146** *Stets 4/4* **147** *Gravioso.
(immer noch 4/4)*

14 **11**

Fagott II.

148 *Straffer im Tempo, allmählich in Halbe übergehen.*

1 *Fag. 3.* *sf* *p* *poco*
a poco cresc. *p* *poco a poco cresc.*
(Halbe) nicht eilern.

149 *Pesante. (aber Halbe) a tempo Nicht schleppen.*

ff

150 *Vorwärts!*

ff Più mosso.

ff

150 2

ff

151 5

Unmerklich noch etwas drängender.

152 1

f *sf*

153 *Tempo I (Allegro energico.)*

ff *fff*

Fagott II

Eleventh musical staff, bass clef, 4/4 time signature. Includes dynamic marking *ff*. Measure 160 is boxed. Includes tempo marking *Etwas drängernd.* and a 3-measure rest.

Fagott II.

ff
tr
ff
Drängend.
161 *Bewegter, (Halbe) aber nicht eiligr.*

ff
ff
1 162

ff
ff
1 163 *Beruhigend.*

ff
ff
1 164 *Pesante.*

ff
ff
165 *Etwas zurückhaltend.*

ff
ff
1 166 *Bedeutend langsamer: (aber immer Halbe)*
Poco rit.

ff
ff
1 167 *Immer langsamer. Noch einmal so langsam.*
Ritenuito.

Gustav Mahler
Symphony No. 6 in A Minor

Contrafagott.

I.

*Allegro energico, ma non troppo.
Heftig, aber markig.*

4 *rit.* **1** *ff*

ff **2** **9**

Viol. **3** *ff*

1 **1** **11** *forz.* **5** *ff*

ff

6 **1** **4** *ff*

7 *Stets das gleiche Tempo. poco rit. rit. a tempo subito. Schwungvoll.* **8** *ff* *ff*

Gehalten. **9** *a tempo*

10 **5**

Mahler — Symphony No. 6 in A Minor

Orchestra Musician's
CD-ROM LIBRARY

Contrabass.

11 *ff* *Zeit lassen. poco rit. rit.* *ff*

12 *rit.* *αtempo* *p* *molto* *ff*

13 *rit.* *αtempo* *molto rit.* *Allmählich wieder zum I. Tempo übergehen.* *f* *p* *dime.* *pp* *morendo*

14 *1. Tempo I.* *rit.* *2.* *Tempo I.* *1* *14*

Nicht eilen! *mf* *ppp* *mf*

15 *f* *cresc.* *ff* *15*

16 *ff* *ff* *ff* *16*

17 *12* *18* *3. Satz*

19 *1* *ff* *19*

Contrafagott.

Contrabass.

3 Pos. Tuben.

1 32

34

36

33 10 34 2 Nicht eilen!

35 Unmerklich drängend.

36 Nachlassend.

37 rit.

38

piu mosso subito.

(Wieswütend dreinfahren)

(Quasi Tempo I., ganz wenig belebt)

39

Contrabass.

39 1

1

5

40

Nicht auch leichter!

1

1

41 3

ppp poco a poco cresc.

4

Etwas drängend.

42

Tranp.

Pesante. 1

Von hier bis zum Schluss etwas drängend

43 1

1

Contrafagott.

44

ff ff rit. ff molto rit. a tempo subito. ff ff

II.

Andante moderato.

46

11

47

5

Rit.

48

a tempo

9 2 6 1 1 6 6 6 7 9 10/10 schlappen! f f f ff dim. sf 10/10 6 5 7 10/10 1 3 Poco rit. 55 a tempo

Contrafagott.

Fag. I. Zurückhaltend. Nicht eilen!
ppp

56 *Misterioso. Nicht eilen!*
ppp subito

57 *Fließend.*
ppp

58 59
p

Etwas zurückhaltend. *Fließend.* *rit. — — a tempo*
f ff

Etwas drängend. 60 *Nicht schleppen!*
ff f

Immer mit bewegter Empfindung
f

61 *Nicht schleppen!*
f

Etwas drängernd
ff p

62 *allmählich wieder*
p f

zurückhaltend. *Molto rit.* *Largo*
mf p

Contrabass.

III.

Scherzo.

Wichtig. 7 3 *Forz.* 63 4 64

65

66 1.

67 1

68 *Nicht eilen!*

69

70 2 2

71

72 *Flottes Tempo* 4 *poco rit.* *Altväterisch.* *Grotesco*

73 *sf* *(Aerklieh langsam.)* *(Immergleiche Achtel.)* *ob I.* 1

Contrabass.

Nicht eilen! 1 1 (♩ = ♩) (♩ = ♩ etc.)

[74] *Tempo natürlich drängend* *) *Tempo wieder angehalten („altväterisch“)*

Viol. [75]

1 *Tempo natürlich drängend.* [76] 1 *Rit. Wieder wie zuvor.*

Nicht eilen! *Fag. I.* *Fag. II. III.* [77]

1 *naturlich drängend.* [78] 1

Plötzlich wieder wie zuvor („altväterisch“) *Nicht eilen!*

1 1 [79] 3 *Fag.* *Nicht schleppen!*

etwas mehr drängend. *Altmäßig* [80] 4 *Fag. I. II.*

etwas mehr drängend. Adlo riten. [81] *Noch etwas langsamer.* 4

p *f* *p*

*) *Luftpause.*

Contrabass.

82 *Tempo I subito.*

83

84 *Ritorn.* *Stivos zurückhaltend.*

sempre

Largissimo.

85 *natürlich fließend.*

86

87 *Flott.*

ff *sempre ff*

Ritenuato 88 *Wie das erste mal (Nur wirklich langsam.)* *Nicht eilen!*

89 *Nicht eilen!* *Fag.* *Fag. I*

90 *Drängend* *Wieder wie zuvor*

f *ff*

91 *Nicht schleppen!*

ff 2 *ff*

Rit. Wieder wie zu Anfang. 1 3 Fag. 41 *Trump. Solo*

1 1 1

92 *Drängend.* 1 3 *rit.*

ff *sf* *ff* *sf*

Wieder wie zu Anfang. 1 *Nicht eilen!* 1 93 1 1 1 1

Asson. II. 3 Fag. *Asson. II.* Fag I

Nicht schleppen! *Viol.* 94 *Fließend* 1

1 2 95 2

Et mos zurückhaltend 96 *Ancora meno mosso. (Fast langsam)* *Oboen.*

97 *Tempo I. subito.* 3 Fag. *Te ob XI*

4 98 2

Contrabass.

99

2

3

100

Gehalten.

ff

sf

p

pp

101

2

2

ff

p

Nicht eilen!

102

3

1 (08 I)

1

2

103

1

2

(fl I)

Nicht eilen! (60-21)

1

2

1

Langsam.

rit.

f

p

IV.
Finale.

Allegro moderato.

5

104

1

2

14

9

fließender Bassuba

2

rit.

105

2

Bassuba.

Piu mosso

zurückhaltend

1

Schwer. Marcato.
[106] *(ungefähr l'istesso Tempo)*

Nicht schleppen!
cresc. *f*
14 [108] *4 Fag.*
molto ff
p crescendo
Allmählich zum nächsten Tempo steigern.
poco *o* *poco*

[109] *Allegro moderato*
ff *3* *p*
4 *7* *Stirnfließender*
p *cresc.* *mf* *cresc.*

bis
f *cresc.* *ff*

[110] *Allegro energico*
ff

[111] *7*

Contrafagott.

112

ff

sf *ff*

113 *Resonante.*
f *sempref*

sempref

114 *ff* *ff* *f*

115 *ff* *f*

116 *sf* *ff* *ff*

dim. *pp*

Contrabass.

111 *Sempre l'istesso Tempo. (Fließend)* 118

11 *Viol.* *sf* *f* *ff*

119 *Belebend.* 1 1 6 *ff* *ff*

120 *Etwas zurückhaltend.* *Pit.* 121 *Langsam.*

ff *Schleppend* *Wieder etwas fließender.* 1 10 *ppp* *ppp*

122 *Poco più mosso. (aber nicht eilen.)* 123 *(Immer Halbe, ohne zu drängen) Nicht eilen!*

13 8 7 *Viol I*

124 *Sostenuto* *f* *f*

125 *ff* *ff*

126 *Gehalten* *ff* *f*

cresc.

127 7 3 *ff* *(4 Takt)*

sensibile

Contrabass.

128 *ff*

129 *rit.* *allegro* *Wie oben vorher (immer Halb)*

130 *ff* *dim.*

131 *Im Tempo etwas beschleunigend. poco rit.* *ff sempre* *dim.* *Schon*

132 *langsam.* *noch etwas zurückhaltender* *cresc.* *f*

133 *Bereito 4/4* *2* *ff* *sf* *ff*

134 *Kräftig, aber etwas gemessen. (ganz unmerklich einhaltend)* *f sempre*

Contrabasso.

Feurig.
(Immer dasselbe Tempo.)

135 10 *Forcken.* **f** 136

5 137 *Etwas dringender*
Viol. I.

138 **ff** **f** **ff**

Noch etwas dringender. 1

139 *Allmählich sich beruhigend (immer 4/4)*
ff **p** **f**

Noch mehr zurückhaltend
p *poco* *o poco cresc.*

rit. **f** **ff** **f** 140

Nicht schleppen! 1 **ff** 141

Etwas dringender. **f**

142 *Stets etwas dringender.* 2 **ff**

Contrafagott.

ff *sempre ff*

Vorwärts!

143 *Wieder etwas zurückhaltend. (Immer Halbe)* 1

f *p*

144 *(♩ = ♩) Etwas schleppend. (Viertel)* **145** *Pos. I.*

p *alleg* *ppp* 1 13

fließender. **146** *Etwas fließender. (Stets 4/4)* 14

pppp

147 *Grazioso. (immer noch 4/4) in Halbe übergetrennt.* *Stratfer im Tempo, allmählich in Halbe übergetrennt.*

11 **148** 2 *p* *Sag. I.*

Halbe (nicht eilen) **149** *Passante.*

p *pp* *poco a poco cresc* *ff*

altempo

(aber Halbe.) Nicht schleppen!

150 *Vorwärts!* 2 *Piu mosso.* **150 1/2**

ff

Unmerklich noch etwas drängender

1 **151** 5 *ff*

152 1 *ff*

Coro contrabasso.

4 **153** *Tempo I (Alto energico.)*
tr--
fff

154 *ff*

155 *sf*

156 *ff*

ff sempre **1** *ff*

1 **157** *ff*

158 *ff* *f* *sf*

159 *ff sempre*

ff *Estremo di struggend.* **3** **160**

Contrafagott.

ff *ff* *Drückend.* *ff*

161 *Bewegter, (Halbe) aber nicht eilern.*

ff *ff* *ff*

ff *ff* *ff*

1 162

ff

ff *ff* *Beruhigend.*

163 *Pesante.*

p *poco* *p* *poco* *cresc.*

3 164 1 2 3 4 *Etwas zurückhaltend.*

ff *ppp*

5 *Poco rit.* 165 *Bedeutend langsamer (aber immer Falbe)*

p *Pos. I.*

1 2 3 4 5 6 7 8 9 10 166

p

Immer langsamer *Nocheinmal so langsam.* *Schleppend.* *(♩)* 2

p *espress.* *1* *ff*