

Karl Dittersdorf

Symphony No. 6 in D "Transformation of Phineus"

Fagotto I.

Andante più tosto Allegretto.

Fagotto I.

Allegro assai

8

f *f*

f *f* *f* *f*

f *ff*

f *p*

poco cresc. *sempre poco a*

f *f*

ff *pp*

15

ff

Fagotto I.

Andante molto.
Solo.

8

5

p

cresc.

poco ritard.

a tempo

f

p

cresc.

tr

f

p

f

p

4

f

p

p

Fagotto I.

Finale.

Vivace.

28

p *cresc.*

sempre cresc.

ff

f

Fagotto I.

Fagotto I.

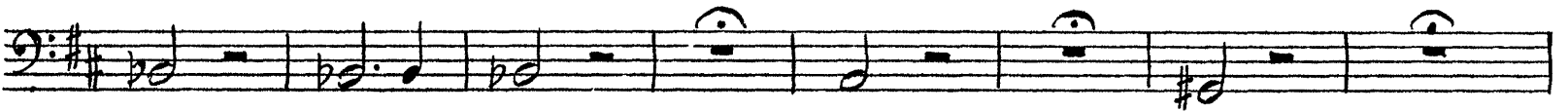
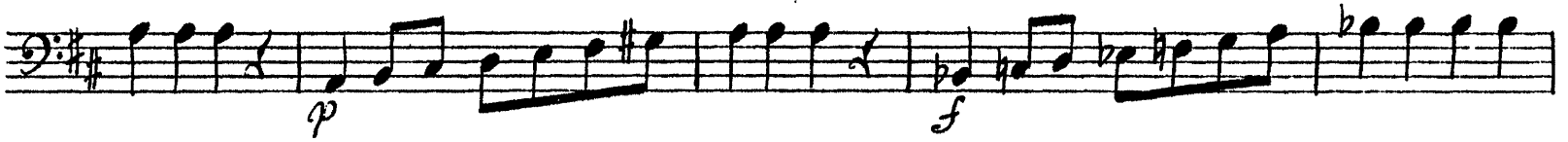

Tempo di Minuetto.

Karl Dittersdorf

Symphony No. 6 in D "Transformation of Phineus"

Fagotto II.

Andante più tosto Allegretto.

p *f* *f* *f* *24* *I.* *f* *ff* *pp* *f*

Fagotto II.

Allegro assai.

Fagotto II.

Andante molto. tacet.

Finale.

Vivace.

24

Fagotto II.

Fagotto II.

Eleventh musical staff in bass clef with a key signature of two sharps, featuring a melodic line with a dynamic marking of *ff*.